



Carole Jane Sutch

February 8, 1934 - April 21, 2026

It is with heavy hearts and profound gratitude for a life well-lived that we announce the passing of Carole Jane Sutch, affectionately known as "Janie", on April 21, 2026, at the age of 92. Born on February 8, 1934, in the Perry County town of New Bloomfield, PA. Janie was a beacon of warmth, love, and wisdom to all who knew her. Janie was the cherished daughter of the late Homer Elwood and Laura Gertrude (McBride) Weldon. Her upbringing in New Bloomfield instilled in her a deep love for her hometown, Perry County and Pennsylvania and its rich history, a passion she shared generously with everyone she met. She had an "infectious smile" and a welcoming spirit, Janie had a remarkable ability to make those around her feel seen and valued, often inquiring with genuine curiosity, "Where are you from?"

She was preceded in death by her beloved husband, William Robert Sutch, with whom she shared 36 wonderful years of marriage after their union on April 7, 1956. Together, they built a life centered around love and family, raising three wonderful children on their family farm. Janie also mourned the loss of her infant child, Tommie Jean Sutch, her parents, her sister Patricia (Weldon) Swenson, brothers-in-law Robert Swenson, Paul Currie, Donald Fry, and her grandson Jesse Sutch. Despite these profound losses, Janie's heart remained open and full. She is survived by her loving children: daughters Brenda Kay Yagla (John) of Waukesha, WI, Judy Lyn Arnold (Edward) of Shermans Dale, PA, and her son David Weldon Sutch (Tammy) of Newport,

PA. Her siblings Margaret Currie (Paul), Donna Lou Dum (Ben), and James Weldon (Sue) hold her memory dear, as does her sister-in-law, Elizabeth (Sutch) Fry. Janie's legacy of love and laughter lives on in her grandchildren Mathew Arnold, Jaimie (Arnold) Brennan (Shaun), and Christopher Sutch whose lives she enriched with her boundless affection. As well as her three great-grandchildren, Zachary, Kyle, and Alexis Brennan.

Janie's education at Perry Joint High School was the foundation for a diverse and fulfilling career. She served as a telephone operator, a fingerprint technician with the PA State Police, a clerk typist with the PA Department of Transportation, and as the park office secretary at Little Buffalo State Park and numerous other jobs in her retirement years. Her professional journey was marked by a dedication to service and a knack for connecting with people.

A devout woman, Janie was a member of Christ Lutheran Church in New Bloomfield, PA and St. Paul's Lutheran Church in Enola, PA. Her community spirit shone brightly in her involvement with the New Bloomfield Fire Company Ladies Auxiliary. Janie had a tremendous love for games, board and card games but she particularly loved BINGO. Her enjoyment of "Wheel of Fortune" and "Jeopardy" brought her much joy and laughter. Janie enjoyed cooking and baking, some of her family's favorites included but not limited too were homemade chicken pot pie, crumb cake and pork BBQ. Lots of family and friends benefited from her cooking, As we bid farewell to a remarkable woman, we celebrate the indelible mark she left on our hearts. Janie Sutch's life was a testament to the power of love, kindness, and connection. There truly was nothing she wouldn't do for anyone. She was the kind of person who showed love in every way - through her time, her kindness, her cooking, and the countless little things she did that made life brighter. Her spirit will forever be a guiding light for her family and all who were fortunate to know her. May she rest in eternal peace, reunited with her loved ones who have gone before her.

Janie's life will be celebrated at a service held on April 27, 2026, with a visitation at 10:00 AM, followed by a service at 11:00AM at Boyers Funeral Home, located at 101 W Main St, New Bloomfield, PA 17068. In honor of Janie, her family expresses heartfelt gratitude to the compassionate staff at Chapel Pointe of Carlisle and Hospice of Central PA for their loving care.

Donations in memory of Janie can be made to:

Christ Lutheran Church, 46 W High St New Bloomfield, PA 17068

St Paul's Lutheran Church, 6839 Wertzville Rd Enola, PA

New Bloomfield Fire Company, 215 S Carlisle St New Bloomfield, PA 17068

Cemetery Details

Bloomfield Cemetery

S Church St
New Bloomfield, PA 17068

Previous Events

Visitation

APR 27. 10:00 AM - 11:00 AM (ET)

New Bloomfield Funeral Home
101 W. Main St.
New Bloomfield, PA 17068
(717) 582-2616
dtboyer@yahoo.com

Funeral Service

APR 27. 11:00 AM (ET)

New Bloomfield Funeral Home
101 W. Main St.
New Bloomfield, PA 17068
(717) 582-2616
dtboyer@yahoo.com

Tribute Wall



“ Boyer Family Funeral Home created a Tribute Video in memory of Carole Jane Sutch



Boyer Family Funeral Home and Cremation Services, Inc - April 26 at 01:13 PM

MH

What a beautiful job that was done showing your mom throughout her life and her family. Nothing better than that song. She was beautiful as a youngster and beautiful as an oldster. I of course, as you know, Brenda only Mett Mom we think once. She was a pleasure. God bless you and John and the entire family. She had a wonderful life and you all contributed to it. Love, Mike and Kathy Harvey.

Michael Harvey - April 29 at 05:26 PM

AN

“ Celebrating a life well lived! Miss Janie always had a warm smile to give! Sending prayers of peace and comfort to Judy and all of the Family. Peace & love, Andrea Nolley



Andrea Nolley - April 26 at 09:17 PM



“ A [Memorial Tree](/store/Product.aspx?ProductId=4518) was planted in honor of Carole Jane Sutch.

April 26 at 09:06 PM



“ 177 files added to the album *LifeTributes*

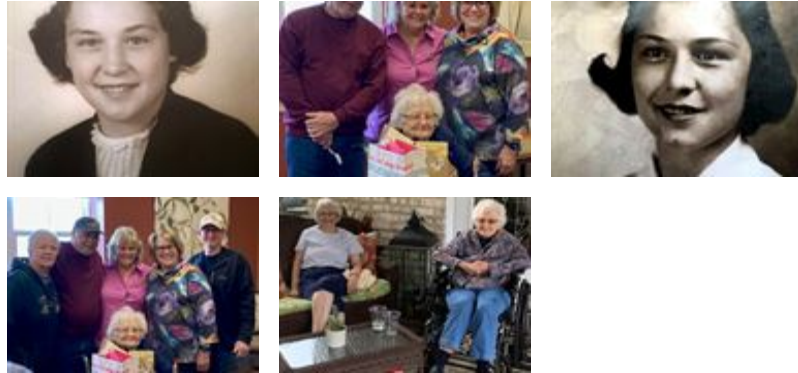

Boyer Family Funeral Home and Cremation Services, Inc - April 26 at 01:10 PM



“ *Divine Peace Bouquet* was purchased for the family of *Carole Jane Sutch*.



April 26 at 12:46 PM



“ *Simply Elegant Spathiphyllum* was purchased for the family of *Carole Jane Sutch*.



April 24 at 11:58 AM

TC

“ *The Curries purchased the Beautiful in Blue for the family of Carole Jane Sutch.*



The Curries - April 24 at 09:51 AM



“ *Simply Elegant Spathiphyllum was purchased for the family of Carole Jane Sutch.*



April 24 at 01:53 AM

BB

“ *Bob and Bonnie Byrum purchased the Peaceful White Lilies Basket for the family of Carole Jane Sutch.*



Bob and Bonnie Byrum - April 23 at 08:51 PM

LM

“ *Love, Marge, Sue and Moe purchased the Sweet Tranquility Basket for the family of Carole Jane Sutch.*



Love, Marge, Sue and Moe - April 23 at 09:37 AM



“ *Gracious Lavender Basket was purchased for the family of Carole Jane Sutch.*



April 22 at 03:36 PM



“ *Dear Brenda, Judy, and David: What a wonderful lady she was. I have wonderful memories of her and your Dad. They would babysit me from time to time when my parents went away. Brenda, after you were born, I would make my Mom stop to see you whenever we passed your house. They would take me to Colonel Dennings Park on week-ends. My memories could go on and on. Always remember even though you are grieving her loss, those memories of her and your Dad will be with you forever.*

My Deepest Sympathy,

Love, Jean

Jean Sutch Lorah - April 21 at 05:10 PM



Sutch families, Many fond childhood memories with your family! Your mom was a sweetheart! Prayers & hugs! Love Karen Kretzing Hoffman

Karen Hoffman - April 22 at 02:28 PM



To all the Sutch family I am so sorry for your loss. To Dave & Tammy especially @ Bob's lake in Canada, Jamie Arnold & Judy & Ed Arnold. In my thoughts & prayers. Janet Sheaffer

Janet Sheaffer - April 29 at 12:45 PM